

Ron Weiss

From: Vigil, Drake (Edward) [EVIGIL@scottsdaleaz.gov]
Sent: Friday, August 05, 2005 10:39 AM
To: 'ron@ronweiss.com'
Subject: City of Scottsdale setback requests for 9888 E. Western Sky Drive

216-36-055
9888 E. Western Sky Drive
Legend Trails parcel E
R1-35 ESL HD
Q.S. 59-51

Requested by: Ron Weiss @ 602-469-3078

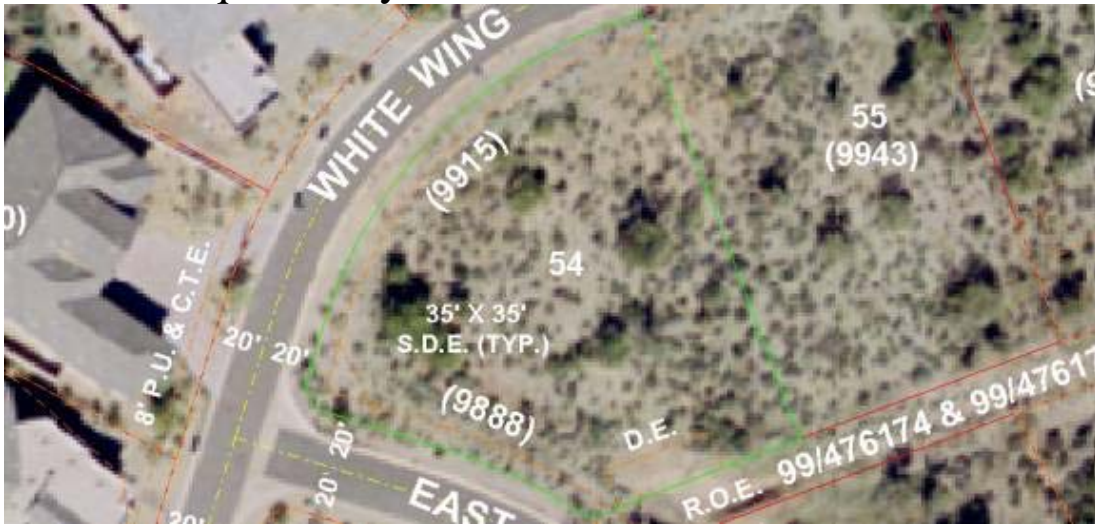

the green line is the property line

SETBACKS

(building envelope determined by setbacks)

Front: 20 feet from face of garage and 10 feet for remaining front structure

Side: 10 feet per side

Rear: 10 feet

The required NAOS for this lot is 7,864 square feet.